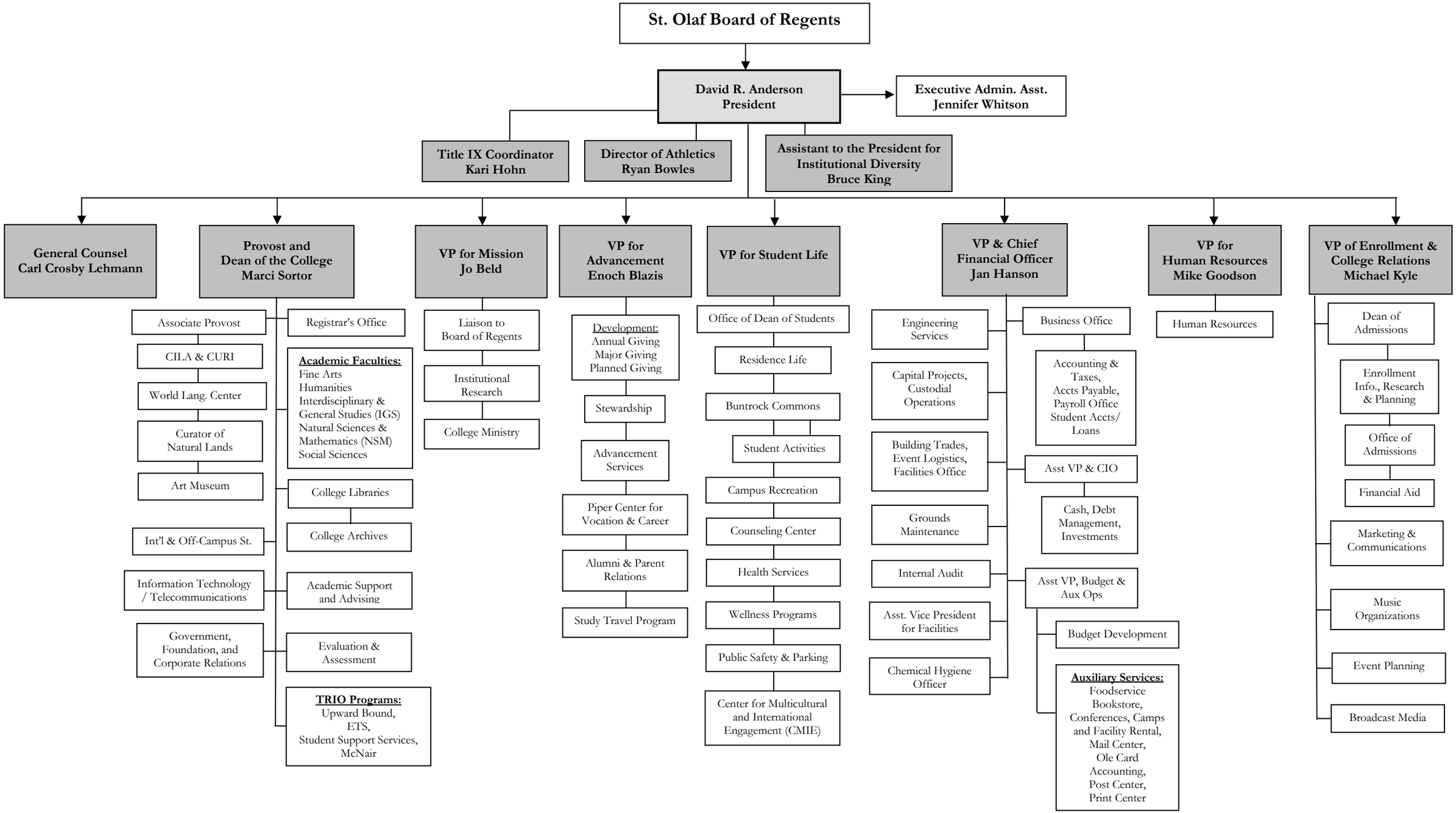
St. Olaf Board of Regents
David R. Anderson
President
Executive Admin. Asst.
Jennifer Whitson
Title IX Coordinator
Kari Hohn
Director of Athletics
Ryan Bowles
Assistant to the President for
Institutional Diversity
Bruce King
General Counsel
Carl Crosby Lehmann
Provost and
Dean of the College
Marci Sortor
Associate Provost
CILA & CURI
World Lang. Center
Curator of
Natural Lands
Art Museum
Int'l & Off-Campus St.
Information Technology
/ Telecommunications
Government,
Foundation, and
Corporate Relations
Registrar's Office
Academic Faculties:
Fine Arts
Humanities
Interdisciplinary &
General Studies (IGS)
Natural Sciences &
Mathematics (NSM)
Social Sciences
College Libraries
College Archives
Academic Support
and Advising
Evaluation &
Assessment
TRIO Programs:
Upward Bound,
ETS,
Student Support Services,
McNair
VP for Mission
Jo Beld
Liaison to
Board of Regents
Institutional
Research
College Ministry
VP for
Advancement
Enoch Blazis
Development:
Annual Giving
Major Giving
Planned Giving
Stewardship
Advancement
Services
Piper Center for
Vocation & Career
Alumni & Parent
Relations
Study Travel Program
VP for Student Life
Office of Dean of Students
Residence Life
Buntrock Commons
Student Activities
Campus Recreation
Counseling Center
Health Services
Wellness Programs
Public Safety & Parking
Center for Multicultural
and International
Engagement (CMIE)
VP & Chief
Financial Officer
Jan Hanson
Engineering
Services
Capital Projects,
Custodial
Operations
Building Trades,
Event Logistics,
Facilities Office
Grounds
Maintenance
Internal Audit
Asst. Vice President
for Facilities
Chemical Hygiene
Officer
Business Office
Accounting &
Taxes,
Accts Payable,
Payroll Office
Student Accts/
Loans
Asst VP & CIO
Cash, Debt
Management,
Investments
Asst VP, Budget &
Aux Ops
Budget Development
Auxiliary Services:
Foodservice
Bookstore,
Conferences, Camps
and Facility Rental,
Mail Center,
Ole Card
Accounting,
Post Center,
Print Center
VP for
Human Resources
Mike Goodson
Human Resources
VP of Enrollment &
College Relations
Michael Kyle
Dean of
Admissions
Enrollment
Info., Research
& Planning
Office of
Admissions
Financial Aid
Marketing &
Communications
Music
Organizations
Event Planning
Broadcast Media

7/6/2018